SISTEMA DE GOVERNANÇA DA JUSTIÇA ELEITORAL DE SANTA CATARINA
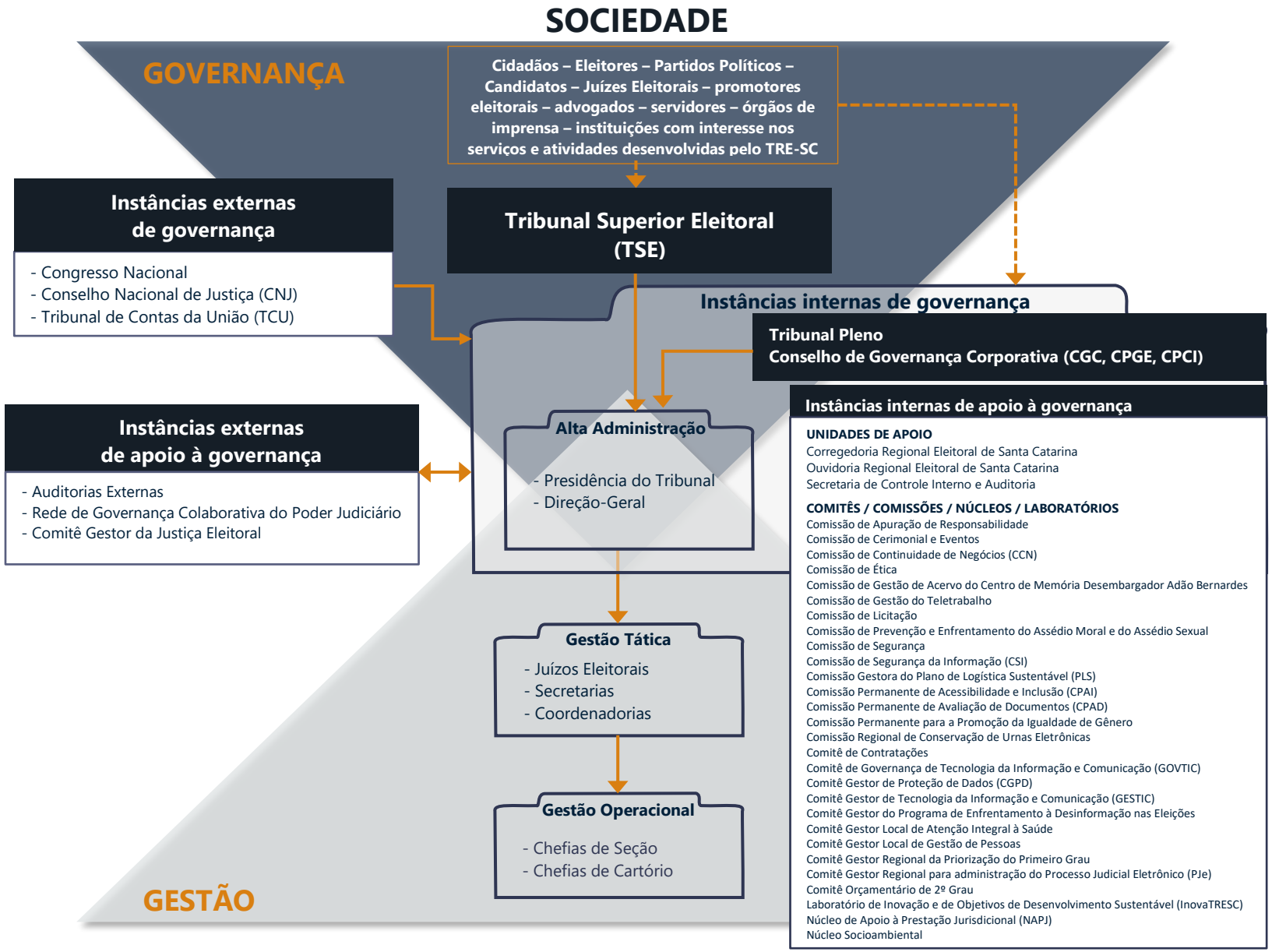
Res. TRE-SC n. 7.975/2018